

AG2017

2 Octaves

Handbell Musicians
OF AMERICA

Prelude at Dawn

By Lynn Shaw Bailey

Published by The American Guild of English Handbell Ringers
DBA Handbell Musicians of America

Prelude at Dawn

2 Octaves
BELLS NEEDED: 24

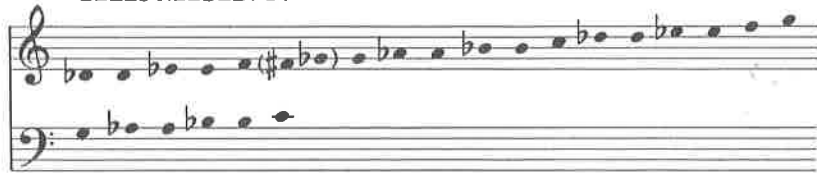

LYNN SHAW BAILEY

$\text{♩} = 76$

1 2 3 4 5 6

mp

7 8 9 10 11 12

mf

bring out melody

13 14 15 16 17 18

19 20 21 22 23 24

**Vibrato*

AG2017-2

* Ring, then gently move bell left and right, M. 23 - 26

25 26 27 28 29 30

31 32 33 34 35 36

mf

37 38 39 40 41 42

43 44 45 46 47 48

49 50 51 52 53 54

f TD
bring out melody

55 56 57 58 59 60

61 62 63 64 65 66 67

68 69 70 71 72 73

74 75 76 77 78 79

80 81 82 83 84 Sk 85 Sk 86 Sk 87

*Gyro-Ring, then circle